Microcystin-LR solution, 10 mug/mL in methanol, analytical standard

Microcystin-LR solution, 10 mug/mL in methanol, analytical standard

Identificativi Prodotto

Reference: 33893-1ML-R

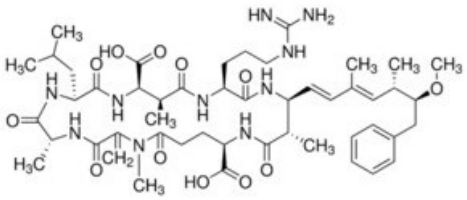

Descrizione

Dati Tecnici

CAS Number: 101043-37-2
Molecular Formula: C49H74NO12
Purity Grade: 10 mug/mL in methanol, analytical standard
Molecular Weight: 995.17
Shipped on ICE/no ICE: STD
SAP Pack with Pack Qty: 1X1ML
Storage Temperature: -20C

©2023 Levanchimica s.r.l. - Viale Tommaso Columbo 41, Bari (BA) - P.I.: 03587930722 - R.E.A. di Bari N. 266118

©2023 Levanchimica s.r.l. - Viale Tommaso Columbo 41, Bari (BA) - P.I.: 03587930722 - R.E.A. di Bari N. 266118